NAPANEE BEAVER.

NAPANEE, ONT., SATURDAY, NOVEMBER 20th, 1880.

[illegible]

Why he was in the Penitentiary.

An important case was tried before the Criminal Court of the District of Columbia. An old colored man was on the witness stand. The District Attorney interrogated the witness:

"What is your name?"

"John Williams, sah."

"Are you the John Williams who was sent to the Albany State penitentiary for larceny?"

"No, sah—not this John."

"Are you the the John Williams who was convicted of arson, and sent to the Baltimore penitentiary?"

"No, sah."

Tired of asking fr[illegible] questions, the District Attorney suddenly put a leading one.

"Have you ever been in the penitentiary?"

"Yes, sah."

All eyes were now turned upon the witness. The District Attorney smiled complacently, and resumed:

"How many times have you been in the penitentiary?"

"Twice, sah."

"Where?"

"In Baltimore, sah."

"How long were you there the first time?"

"About two hours, sah."

"How long the second?" asked the attorney, rather crestfallen.

"An hour, sah. I went there to whitewash a cell for a lawyer who had robbed his client."

The attorney sat down amid the laughter of the spectators.

Romance of a Violin.

The history of musicians and singers is often a romance and a dizzy ascent from the depths of poverty to the heights of wealth and luxury. One of these musicians, already on the first rounds of the golden ladder, is Theresa Tua, a young Italian girl. She is thirteen years old, and has already taken first prize for the violin at the Paris Conservatory. She had twenty-four competitors from sixteen to 25 years of age, but received the prize by the unanimous consent of nine of the best masters in Paris. The success of this musicial prodigy is due chiefly to her father, a bricklayer of Turin. He earned fifty cents a day, but out of this sum, by laying aside one cent daily, saved $2 and bought an old violin. Without instruction, and with only his natural love of music to guide him, he finally succeeded in playing a number of tunes.

The long evenings after his daily toil were passed thus in digging, as it were, from the violin the melodies that he remembered. At last, music mad, he placed the violin and the bow in the hands of his little daughter six years old and said: "Do as I do." The child obeyed, and was soon able to play better than her father. The indefatigable bricklayer then said to his wife, "You must learn the guitar." "But I have no guitar, and I cannot play." These objections were [illegible], and the mother urged by her inexorable and music-loving husband, could at last play a discreet accompaniment to the violin of Theresa. [illegible]

MISSING

By MAY CECIL HAY.

Author of "Old Middleton's Money," "For Her Dear Sake," "Victor and Vanquished," "The Squire's Legacy," etc., etc.

FROM "HARPER'S BAZAR."

Both the girls knew how good it was for them to be busy, and so they accepted very little aid from the maid who was accustomed to wait upon them, and did the chief of the packing themselves, in solitude and silence. Yet before the early October sunset all was done, and they went into the drawing-room together for the first time since Mrs. Bertie had left it on Theo's arm the evening before. There was a cheerful fire, and they sat beside it, while beyond the shaded windows the carriages rolled past, as they rolled on other days; the loiterers laughed and read; and the scene beyond was gay and busy, the world going on its way, unmoved by their sorrows. Presently Rex Derham came in and sat with them, soothingly, as only a true, real friend can do, talking very little, they all understanding each other's silence. At first Theo was by far the most silent; but when at last Rex told how her step-father had sent another telegram from Chester, to show that he and his wife were on their journey, and would certainly be in London before the arrival of the night train, and added warm words of praise for the thoughtfulness of his brother's friend, Theo rose a little in her chair, and, with her fingers locked together, as if that stilled or hid the beating of her heart, she turned and spoke to Rex, as if she had forgotten Angel's presence.

[illegible]

New Advertisements this Week.

Dog Lost—J. H. McCreary.
House Wanted—D. H. Preston.
Blacksmith Shop for Sale—Mrs. B. [illegible]
Piano for Sale—R. W. [illegible]
House for Sale—F. E. Bartlett.
Farm for Sale—John Lawrence.
Farm for Sale—George Roach.
Farm for Sale—A. Foster.
Notice—E. Story.
Notice—Gray [illegible] Co.
Clothing—J. F. McAllister & Co.
Dress Goods—Downey & Co.
Another Falsehood—P. Slaven & Co.
Special Notice—Brown [illegible]
Special Notice—F. W. Smith.
Special Notice—[illegible]
Special Notice—Fred [illegible]

MONEY TO LOAN, AT 7 PER cent per annum.
No Commission Charged.
Apply to W. A. WILLIAMS

Napanee Beaver.

SATURDAY, NOVEMBER 20, [illegible]

OUR MUNICIPAL DEBT.

At the last session of the County Council a movement was set on foot having for its object the consolidation of the municipal debt of the corporation of the County of Lennox & Addington. Although recent events have directed public attention to the finances of the county, we believe there are very few outside those who have had the active management of our municipal affairs who fully understand or appreciate our financial position as a corporation.

The county has at present a debenture debt of $160,000, falling due in periods from three to fifteen years. The by-laws under which these debentures were issued provide that a special rate shall be levied annually for a sinking fund, sufficient to pay them as they shall fall due. The County Councils in the past have invariably neglected to comply with this provision of the by-laws, being content with providing for the interest from year to year, and it has been the practice in the past to raise the principal when it falls due by the issue of a new batch of debentures. This is altogether an unsatisfactory method, being not only expensive, but tending to eventually augment our municipal debt, thereby steadily increasing the yearly taxation without any prospect of finally wiping out the burden. The payment of this indebtedness will have to be met squarely in the face sooner or later, if it is not to cling to us forever as a perpetual bar to our progress, and the sooner it is done the better, not only for the corporation as a whole, but for the taxpayer individually.

The committee appointed by the County Council to report upon a scheme for the consolidation of the debenture debt, will probably report some feasible plan at the December session, but before that time the matter should be thoroughly considered and ventilated, not only by the members of the board, but by all those interested in the welfare of the county who may have any suggestions to offer that may facilitate the solution of the difficulty, in order that our representatives may come up prepared to deal with the matter promptly and intelligently.

Our debenture debt is now made up as follows:

$20,000,	falling due in	September,	18[illegible]
20,000,	"	February,	1888
20,000,	"	June,	1889
20,000,	"	June,	1890
20,000,	"	November,	1891
20,000,	"	December,	1892
20,000,	"	December,	1894
20,000,	"	June,	1895

Thus it will be seen that we have about $80,000 of debentures falling due in the short space of five years, and at the rate of $20,000 per annum for the next ten years, with not a single dollar to meet them. And as it is possible for any person holding these debentures to compel the county, through the courts, to raise the whole amount of the unprovided sinking fund in a single year, it will be seen that it is possible for the corporation to be placed in an unpleasant, not to say precarious position, and the importance of making some provision for meeting this indebtedness will therefore be easily understood and generally admitted.

The usual course heretofore pursued by municipalities seeking relief under similar [illegible]

[illegible]

CONDENSED NEWS.

[illegible]

CORRESPONDENCE.

[illegible]

[illegible]

Another Falsehood Nailed!

The "green-eyed monster that lurks around the Perry Block, has hatched out another certificate in opposition to ours, and when we publish the history of it in a future advertisement, it will be seen that they Might better have kept it to themselves.

It is sufficient for the present to say that Mr. Charles James wrote that certificate after the Judges had given in the first prizes, and we dare them to deny it. It was very mean to publish anything so ungrammatical, and try to palm it off as the production of ladies; but we are not surprised at that—any man who would crawl in at night through a broken window of the printing office in order to read our advertisement last week before it was printed, is mean enough to do anything.

Now don't boast any more about your riches, if you please, because we know all about it. One of your late employers told us that you had lots of money, and he also told us how you got it, and we would advise you, in a friendly way, to say nothing more about it.

It was quite refreshing to hear our neighbors talk about "personal advertisements" in last week's paper, but they should have thought of that before they commenced. We defy any person to prove that we ever said a word about our neighbors in the papers before, and our only reason for doing so now is that we have mean men to contend with and we must fight them with their own weapons.

We Invite! Welcome all Honest Competition!

because competition is the life of trade, but we don't like to see men sailing under false colors, or wearing borrowed plumes, and when they tried to rob us of the honors we gained at the County Fair, and try to injure our credit and reputation, we must speak out. "He who steals my purse steals trash, but he who robs me of my good name, takes that which enriches him not and leaves me poor indeed."

If we get a case of new goods in, they send some one over to see what is in it.

If we exhibit our goods at the County Fair they watch everything we put up and then try to copy or imitate us.

If we send a new advertisement to the printing office, they sneak in when no person is there, to see what is in it.

They are a very "enterprising firm" indeed, and we are not surprised at the success of their Tailoring Department especially. They have made five suits of clothing this Fall already, and four of those were left on their hands—they would not fit.

WE SEND CLOTHING EVERY WEEK TO

ALL PARTS OF CANADA AND THE UNITED STATES, COLORADO, BRITISH COLUMBIA, CINCINNATI, NEW ORLEANS, &c.

WE HAVE OPENED

nearly all the goods purchased by Mr. SLAVEN last week in Montreal, consisting of

Fourteen Cases of General Dry Goods,

being part of the wholesale stock of Messrs LEWIS & BLACK & CO., who are retiring from business, and also several cases of new and scarce goods such as

Camel's Hair Cloaking,
Grey Dress Goods,
Colored Silk Cords and Girdles,
Fine White Clouds,
New Blankets and Flannels,
Half Mourning Breakfast Shawls,
Navy Blue Serges and Costume Cloths,
Grey Fringe,
Mantle Trimmings,
Cardinal, Grenna & Bordeau Clouds,
Black Cashmeres and Crape Cloths,
New Mantle Velvet and Sealskin Clothing,

and stacks of other new goods suitable for the cold snap. CALL AND SEE THEM.

LADIES AND GENTLEMEN, CALL AND SATISFY YOURSELVES

WHICH IS THE CHEAPER,

a new wholesale stock bought in Montreal at about 50 cents on the dollar, or the tail end of an old bankrupt stock bought in Kingston at about 90 cents on the dollar. It will not take you long to decide. We are doing a larger business this fall than we ever did before.

PEOPLE WILL COME WHERE THE CHEAP GOODS ARE.

One of our customers complained lately that she went to the next Dry Goods' store, and asked "is this Slaven's store?" and they answered, "yes, this is the place." She says they deceived her that time, but that they won't do it again. The people all know that our goods are the cheapest, and the reason is, that we are always ready to avail ourselves of any favorable opportunity to buy cheap. Goods that are well bought are half sold, and the man that wants to take a front seat in life's fleeting show, must be ready when the door opens.

Another reason is that we do a strictly cash business. Every parcel that we sell is paid for on the spot. Every man, woman and child in our employment gets their pay in hard cash every Saturday night, and every one that we buy goods from gets their pay as soon as the goods are put in stock and the bills checked off.

We now say farewell to our amiable friends opposite. We have no time to waste on advertisements. We will have more customers than we can attend to for the next two months, and it is much more pleasant to be selling [illegible] than quarrelling with such neighbors. Any personal allusions to us in [illegible]

MONEY TO LOAN.

$500,000.00 TO LOAN

ON FARM & TOWN PROPERTY

[illegible]

[illegible]

Office over Henry & Bro.'s Bookstore. [illegible]

Napanee Beaver.

[illegible], Publishers.

Wm. Templeton. [illegible]

SATURDAY, NOV. 20, 1880.

Marriage Licenses [illegible]

Dr. Milburn's Lecture.

There was a very slim turnout to hear Dr. Milburn lecture in the M. E. Church on Saturday evening.

Engraving done at Smith's jewelry store

Readings.

The entertainment by Mrs. Churchill on Monday evening last, was fairly attended, and all that were present speak of her elocutionary powers in terms of highest praise.

Shawls and Mantles grand value at Hinch & Scott's.

Bereaved.

We would extend our sympathy to Mr. and Mrs. Henry Boyle, in the sad bereavement with which they are being afflicted, they having lost two promising children within the past ten days.

Gents scarf pins, new and stylish at Chinneck's.

Good Shooting.

Mr. John Bentley, of Kingston, shot fifteen ducks in one day at Hay Bay, and it wasn't a very good day for ducks either, judging from the look of his four companions, who only bagged two between them.

We receive new goods every day in our Millinery Department, our hats and bonnets are going like hot cakes. Hinch & Scott.

More Stolen Goods.

Further search on Friday last, of the house occupied by the man Wallington Young, who was sentenced to the penitentiary, [illegible]

[illegible]

DOWNEY & CO.

ARE ACKNOWLEDGED BY THE LADIES GENERALLY TO HAVE

THE HANDSOMEST AND LARGEST ASSORTMENT

—OF—

Dress Goods in Town,

EMBRACING ALL THE DIFFERENT FABRICS AND SHADES:

DRESS SILKS AND SATINS IN GREAT VARIETY.

MANTLE SATINS—FULL RANGE TO CHOOSE FROM.

MANTLE VELVETS AT PRICES TO DEFY COMPETITION.

DOWNEY & CO.

J. F. McALISTER & CO.,

THE ONLY HOUSE IN TOWN

DOING A REGULAR TAILORING AND GENTS' FURNISHING BUSINESS.

WE SHOW THE

LARGEST ASSORTMENT OF TWEEDS, &c.

AND MANUFACTURE

THE MOST STYLISH AND BEST FITTING CLOTHES

IN NAPANEE,

AT PRICES THAT DEFY THE KEENEST COMPETITION.

SPENCER'S OLD STAND,

PERSONAL ADVERTISEMENTS

ARE EXTREMELY DISTASTEFUL IN CONNECTION WITH ANY BUSINESS,

AND NO RESPECTABLE FIRM WOULD DESCEND TO IT,

SAVE IN SELF-DEFENSE.

THIS IS OUR PLEA FOR NOTHING AT ALL THE PERSONAL REFERENCE TO US

IN MESSRS. P. SLAVEN & CO'S ADVERTISEMENT OF LAST WEEK.

AS THEY HAVE TAKEN TO HEART THE STRICTURES

MENTIONED IN OUR LAST,

PERHAPS "IT'S BECAUSE THE SHOE FITS."

THAT FAR-FETCHED JUDGES' CERTIFICATE

LOSES MUCH OF ITS FORCE

WHEN WE HAVE BEFORE US THE FOLLOWING CERTIFICATE,

COPIED WORD FOR WORD FROM THE SECRETARY'S BOOKS:

"HAVING examined the display of goods made by Messrs. Hinch & Scott and P. Slaven & Co. we would recommend that they both receive a First Prize each, their exhibits being well worthy of a first prize.

(Signed) "Mrs. FINKLE.
"Mrs. C. ALLISON.
"Mrs. S. WARNER."

THIS MAY BE SEEN AT ANY TIME BY ANY PERSON WHO MAY DESIRE IT

ON APPLICATION TO MR. JAMES, THE SECRETARY.

The eulogies passed upon us as being noble-minded, &c., we highly appreciate, and shall always try to merit them. The balance of their statement as to the scornful rejection by our employees of second prizes from the Judges "Who were so kind as to act upon that occasion" (we may be pardoned using the same very patronizing expression) is simply false and untrue, My Lord

As to the Furs, we notice their line fence badly dilapidated, but would never have mentioned it in an advertisement if they hadn't. We didn't think they had had enough furs to feed a sickly moth an hour.

They are also very foolish to tell the people that they know (from personal experience), we suppose that their Millinery stock of last year is still on hand and can't sell this year's. Now, our Millinery is just booming, and we sold out clean last season. The reason is, we buy every day, and our stock is always new. It is a poor policy to pay a wholesale house so that you can buy some more goods, and then, while you have the opportunity, to lay in a whole season's stock. The styles are always changing, and you are sure not to sell.

We are sorry for their Tailoring Department. We now occupy four flats 90 feet in length, for our regular dry goods and carpet business, and have to occupy another building up street for our tailoring, where a tailor presides who cuts and fits so that our neighbors' eyes turn green with envy. We employ 30 hands here, and it is connected with our main store by a telephone. Besides that, we are going to add an addition to our main store, to make room. How's that for high?

As our friends have drawn the parable of the Pharisee and Publican, and voluntarily made themselves to represent the Publican, while we do not like to discourage them of hope, when they must feel like crying, as the Publican of old did, we must direct their attention to the other parable of Annanias and Sapphira, who for a parallel crime of their's were struck down regardless.

We are sorry the one man of the house across the street, minnus the embellishment of "Co." you observe, labors under the disadvantage of never having had the needful quarter with which to satisfy his longing. We are afraid he will never be congratulated on obtaining the new thing mentioned. It has probably proved the baile of his existence so far.

Now to business. Time and life are all to short for frivoty, and this space, thought large, is too small to say all we want to about our goods

Our new Lace Curtains are in, and the ladies, and gent's too, are going into raptures over the handsome patterns. Our new Brussels Carpets are greatly admired, they are the handsomest patterns in the trade, and the cheapest, they are the very best quality, worth $2.00 and are selling for $1,35, no wonder they sell so fast, people open their eyes in surprise at our large stock of carpets and curtains, they would open them wider if they knew the quantities of them we sell. We are glad to know that we have been instrumental in bringing back to Napanee a large trade in these goods which has been diverted to Kingston and Belleville. People go where they can get the best selections and lowest prices, and in the past this has been neglected here. We are always on the lookout for the newest things in these lines, always take advantage of a bargain and share it with our customers, hence the reason of the tremendous business we are doing. Our large staff of hands are busy night and day, and can scarcely keep up then.

Our sales some days would be a respectable business for a wholesale house. Last week we cleared out the stock of some of our town factories in white and gray blankets, gray woolen yarn, satinette blankets, &c., and can sell them to our customers at about wholesale cost. We believe in encouraging home manufacturers. There is no sense in allowing the products of our factories to go to Montreal in the hands of commission men, thence to wholesale men, who sell to retail men, who bring them back to town and furnish the goods to their customers after the price has been enhanced by three profits, and two freights, and we save all this by buying direct from the factories. This hint we give *gratis* to our neighbors who follow us around to find out where we buy so cheap, and would say: *No great bargains are to be had from second hand fur clothing stores or one horse trade sales.*

Fun in the dress goods department for the next two weeks. Two large shipments are just to hand of very good and cheap dress goods. A splendid all wool Black Cashmere, 1¼ yards wide, for 45 cents a yard.

Elegant wool Empress Cloths, all the new shades, for 40 cents a yard. Beautiful Poplins, all colors, 25 cents. Beautiful Poplinettes, all colors, 20 cents. Lovely Fabrique Francaise Cloths, all the new shades, at 25 and 30 cents a yard. Handsome Brilliantines, all colors, 30 cents a yard. Colored Crape Cloths, only 25 cents. Also, a splendid line of Colored Persian Cords, at 10, 12½, 15, 20 and 25 cents a yard. Hinch & Scott's for Dress Goods. Our Black Cashmeres, all wool, at 45, 50, 55, 60, 65, 70, 80, and 90 cents, and $1 and $1.10, are 10 per cent. ahead of all competitors for the money.

We are offering just now a splendid heavy all-wool Camel's Hair Warp Shawl for $3. Our bankrupt stock of mantles is going rapidly, and well they might at the prices. A good mantle for $1.85.

The ladies find it a great convenience to select their dress goods and [illegible] stairs, and go up to our dressmaking department to have them [illegible] class style and and at very low prices.

In fine, we [illegible]

[illegible]

CHAPTER XIV.

[illegible]

"Is it not too warm to walk so far, dear?"

"There is a beautiful breeze, Rex, and it will be very cool presently," she said. "I thought it would not weary you."

Something in her voice struck him a little [illegible]. "I will come dear," he said, with readiness, now. "I will leave at five."

"And until then?"

"I have writing."

"You were not writing when I came in."

"No."

"Rex," her blue eyes were troubled a little as they looked into his, "it is cruel of Theo's husband to keep her so long hidden from us. But our regrets can not bring her back, can they? And though I often think that you are trying to forget— Dear," she said, [illegible] to his face had made her [illegible] words she had been going to say, [illegible] I coax you into doing [illegible] together weary you? I know [illegible] greater duties; but these [illegible], do they weary you?"

"[illegible] Angel."

"Do I weary you with my love?"

"Oh, darling, no."

"[illegible] regret the answer I gave when you asked me to share your life?"

"[illegible] it was my only happiness."

"Thank God! Then I can wait for the rest. I feel quite sure it will come, the glad complete love which is to make my dear home dearer still. It will come."

But the cry echoed differently in his own heart—"Will it come?"

CHAPTER XV.

THE EDGE OF THE SWORD.

Angel always walked more swiftly than usual when her mind was busy, and so rapidly now was she going along the King's Road, that an elderly woman, who had been following her on the opposite side of the way, had hard work to cross the road and overtake her; then, though walking beside her, had to touch her before she would look round. But the recognition was instantaneous when Angel turned.

"Hardy!" she said. "Why, what a long time since I have seen you; never since Aunt Bertie's household was dissolved. Are you well, and are you living here?"

"I'm well, Mrs. Derham, thank you," Hardy said, in the old deliberate way, "and I'm not living 'ere except for to-day. We came this morning, and we're going at present, I and my mistress. When you went to your own home, after your aunt's death, Miss Angel, I went to live with Monsieur Le Marchand."

"With Theo?" faltered Angel, starting visibly.

[illegible]

To be continued.

The Secret of Happiness.

[illegible]

Chicago Ahead.

[illegible]

Ague-Conqueror Will Cure.

[illegible]

MONEY TO LOAN.

[illegible]

MONEY LOANED AT 7 PER CENT.

[illegible]

MONEY TO LOAN.

[illegible]

CHEAPEST LOAN COMPANY IN THE DOMINION.

Peculiarly Adapted to Farmers

The Farmer's Loan, Savings Company.

This Company makes advances at favorable rates on mortgage security of city, town or farm property, in sums of $200 and upwards, from periods of from one to twenty years, repayable by monthly, half yearly or yearly instalments, at the option of the borrower. [illegible]

JAS. S. DOWES, [illegible]

FARMERS, ATTENTION!

[illegible]

MONEY TO LOAN AT 7 PER CT.

$50,000.00 TO LOAN

[illegible]

The Great American Remedy for COUGHS, COLDS, ASTHMA, BRONCHITIS, LOSS OF VOICE, HOARSENESS AND THROAT AFFECTIONS.

[illegible]

GRAY'S SYRUP of RED SPRUCE GUM.

Its remarkable power in relieving certain forms of Bronchitis, and its almost specific effect in curing obstinate hacking Coughs, is now well known to the public at large.

[illegible]

KERRY, WATSON & CO.,

Wholesale Druggists, Sole Proprietors and Manufacturers, Montreal.

UNDERTAKING.

MILES STORMS, OF MOSCOW,

wishes to announce to the public that he is now prepared to fill orders for Undertaking on the most reasonable terms.

He has secured, at a large expense, one of the best Hearses ever brought into the County. He keeps constantly on hand a full stock of COFFINS and CASKETS, and all necessary goods for the supply of Funerals. His stock of Coffins ranges from the cheapest to the best. Funerals attended at the shortest notice, and terms made as reasonable as any other parties in the business.

MILES STORMS, [illegible]

[illegible]

THE GRAY MEDICINE CO.

GOLD FLAKE

[illegible]

THE GREAT FAT STEER, "DOMINION CHAMPION,"

$50 [illegible] $50

Fed on Thorley's Cattle Food.

[illegible]

BUCHANAN'S [illegible] BARB STEEL WIRE FENCING

[illegible]

The Best and Cheapest Fence in the World.

Manufactured only in Canada by

THE CANADA WIRE CO'Y,

[illegible]

H. H. DOWNS' [illegible] ELIXIR

Is a sure cure for Coughs, Colds, Whooping Cough, and all Lung Diseases, when taken in season.

[illegible]

Dr. Baxter's Mandrake BITTERS

[illegible]

ARNICA AND OIL LINIMENT

For Man and Beast

The most perfect liniment ever compounded. [illegible] For Sale Everywhere.

CAUTION.

[illegible]

MYRTLE NAVY!

T. & B.

IN BRONZE LETTERS.

NONE OTHER GENUINE.

GRAY'S SPECIFIC MEDICINE.

[illegible]

THE GRAY MEDICINE CO., Toronto, Ont., Canada.

The "ONLY" LUNG PAD.

Manufactured by the "Only" Lung Pad Co., Detroit, Mich.

[illegible]

H. HASWELL & CO.,

[illegible] Street, Montreal, P.Q.

[illegible]

WRIGHT & CO.

Harvest Tools,
Builder's Hardware,
Carriage Hardware,
Carriage Woodwork,
Paints, Oils, Glass and Putty,
Machine Oil, Threshers Supplies,
Tinware, Eavetroughing & Jobbing,
Cistern Pumps, Sinks, &c.

Our Stock is always Largest and Prices Lowest.

Napanee, July [illegible] WRIGHT & CO.

BOOTS FOR THE MILLION!

AT McROSSIE'S.

JUST RECEIVED,

800 Pairs Men's, Women's and Children's Rubbers.

[illegible]

THE CELEBRATED ALASKA OVERSHOE.

EVERY FARMER SHOULD CALL AT McROSSIE'S, FOR HIS BOOTS AND SHOES.

Stock larger than ever and all from the best makers in the Dominion.

A. D. McROSSIE,
4 Doors West [illegible] Drug Store.

BY EXPRESS, FROM LONDON

A SAMPLE SCHOOL SEAT,

MADE BY THE

BURNETT SCHOOL FURNITURE COMPANY.

CHEAPEST AND BEST MADE.

CALL AND SEE IT.

H. W. PERRY,

[illegible]

SWEENEY BROTHERS,

HEADQUARTERS FOR READY-MADE CLOTHING.

PRICE LIST.

MEN'S OVERCOATS,	AT $5.00,	$6.00	AND	$7.00
MEN'S OVERCOATS,	AT 8.00,	8.50	AND	9.00
MEN'S OVERCOATS,	AT 10.00,	11.00	AND	12.00
MEN'S OVERCOATS,	AT 14.00,	15.00	AND	16.00
MEN'S ULSTERS,	AT 7.50,	8.00	AND	9.00
MEN'S ULSTERS,	AT 10.00,	11.00	AND	12.00
MEN'S ULSTERS,	AT 13.50,	14.00	AND	15.00
MEN'S SUITS,	AT 6.00,	7.50	AND	8.50
MEN'S SUITS,	AT 9.00,	10.00	AND	10.50
MEN'S SUITS,	AT 11.00,	12.00	AND	12.50
MEN'S SUITS,	AT 13.00,	13.50	AND	14.00
MEN'S SUITS,	AT 15.00,	16.00	AND	17.50
MEN'S SUITS,	AT 18.00,	19.00	AND	20.00

If you want clothing give us a call. [illegible] Boys' Overcoats and Suits at all prices. Also, a large stock of GENERAL DRY GOODS at bottom prices.

SWEENEY BROTHERS, Headquarters for Clothing.

NEW MAGAZINES.

BOYS' OWN PAPER FOR OCTOBER,
GIRL'S OWN PAPER FOR OCTOBER,
LEISURE HOUR FOR OCTOBER,
SUNDAY AT HOME FOR OCTOBER.

[illegible]

STATIONERY.

FOOLSCAP PAPERS,
LETTER PAPERS,
NOTE PAPERS,
ENVELOPES,
SLATE PENCILS,
SLATES,
SCHOOL BOOKS, &c., &c., &c.

Country Merchants Supplied at Toronto Wholesale Prices.

LATEST NUMBERS OF SEASIDE LIBRARY, [illegible] LIBRARY, &c.,

RECEIVED AS SOON AS PUBLISHED.

[illegible] Only 15 cents.

SUBSCRIPTIONS RECEIVED FOR ENGLISH, AMERICAN OR CANADIAN PERIODICALS

[illegible]

GREAT BARGAINS IN FURNITURE.

J. GIBBARD & SON

ARE OFFERING

Special Inducements to Parties wishing to Furnish their Houses

FOR THE NEXT FEW MONTHS,

TO REDUCE THEIR IMMENSE STOCK.

Come one and all and see our goods and allow us to quote prices to you which will meet with your approval.

Parlor Suits, Sofas, Bedroom Sets, Sideboards, Extension Tables and all descriptions of Chairs at a great reduction for a short time.

Special attention paid to our Funeral Furnishing Depatment.

NEW TWEEDS.

REPEAT ORDERS OF SCOTCH ENGLISH AND CANADIAN TWEEDS

JUST RECEIVED,

[illegible] Pieces Scotch, Suit Lengths—10 Pieces English, very fine goods—[illegible] Pieces Canadian, low line for $14.00, $15.00 and $18.00 a Suit.

1 CASE UNDERCLOTHING, CANADIAN AND SCOTCH.
1 CASE SCARFS AND TIES—SOMETHING NEW.
CARDIGAN JACKETS.
KID GLOVES AND MITTS.
SCOTCH WOVE GLOVES.
BUCK GLOVES, CLOTH GLOVES.
NAVY BLUE GUERNSEYS, PLAIN AND STAMPED, 75c., $1 & $1.[illegible]
MEN'S GAITERS, $1.10 PER PAIR.

ATHLETIC BRACES, ARMSTRONG BRACE, SHOULDER BRACES, ALL NEW.

ROBLIN & FORD.

REMOVAL. REMOVAL.

ANGUS McLEOD

has Removed to the Commodious

PREMISES LATELY OCCUPIED BY JOHN COATES AS A HARNESS STORE,

NEXT DOOR TO FERGUSON BROS.' HARDWARE STORE,

where he is prepared [illegible] to ALL ORDERS IN HIS LINE in a prompt and satisfactory manner.

Having on hand a Large Stock of Milk Cans,

from 15 gallons [illegible] offers special inducements to purchasers this season, all manufactured of the best [illegible] workmen. Every can warranted to give satisfaction. [illegible] Eavetroughing, [illegible] from Roofing, Bell-hanging, Repairing and General Jobbing [illegible].

He has the best and

Largest Assortment of First-class Cooking Stoves in Napanee.

EVERY STOVE WARRANTED TO GIVE SATISFACTION.

Sheet Zinc, [illegible] Lead Pipe, Coal Grates, Agricultural Furnaces, Enamelled Ware, Bird Cages, [illegible] Milk Pans, Galvanized Iron Pails, Baths, Butter Bowls, Butter Prints, [illegible] Wringers, Brass Kettles, a full line of Gas Pipe and Steam Fittings, &c., &c.

A CALL IS SOLICITED.

A. McLEOD, Napanee Stove Depot.

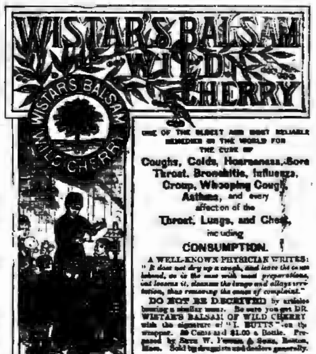

ONE OF THE OLDEST AND MOST RELIABLE REMEDIES IN THE WORLD FOR THE CURE OF

Coughs, Colds, Hoarseness, Sore Throat, Bronchitis, Influenza, Croup, Whooping Cough, Asthma, and every affection of the Throat, Lungs, and Chest, including CONSUMPTION.

A WELL-KNOWN PHYSICIAN WRITES: "It does not dry up a cough, and leave the cause behind, as is the case with most preparations, but loosens it, cleanses the lungs and allays irritation, thus removing the cause of complaint."

DO NOT BE DECEIVED by articles bearing a similar name. Be sure you get DR. WISTAR'S BALSAM OF WILD CHERRY with the signature of "I. BUTTS" on the wrapper. 50 Cents and $1.00 a Bottle. Prepared by Seth W. Fowle & Sons, Boston, Mass. Sold by druggists and dealers generally.

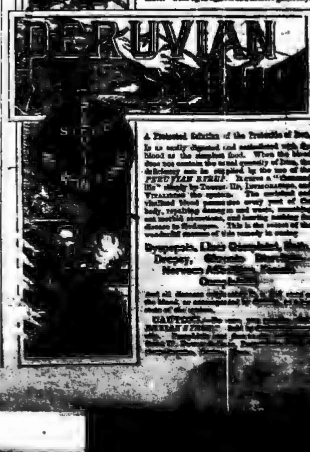

A Protected Solution of the Protoxide of Iron,

is so easily digested and assimilated with the blood as the simplest food. When the blood does not contain the usual quantity of iron, the deficiency can be supplied by the use of the PERUVIAN SYRUP. [illegible] the system. [illegible] This is the secret of the wonderful success of this remedy in curing

Dyspepsia, Liver Complaint, [illegible] Dropsy, [illegible] Nervous Affections, [illegible]

[illegible]